Amity Institute of Pharmacy

# Placement Brochure

2021 - 2025

Amity University Noida

AMITY UNIVERSITY

AMITY UNIVERSITY

# INDEX


| S.No. | CONTENT | PG NO. |
|---|---|---|
| 01 | Message from - HOI & Head CRC | 01A & B |
| 02 | About Pharmacy | 02 |
| 03 | Rankings | 03 - 04 |
| 04 | Major Recruiters | 05 |
| 05 | Bachelor of Pharmacy | 06 - 20 |
| 06 | Master of Pharmacy - Pharmaceutics | 21 - 23 |
| 07 | Master of Pharmacy - Pharmacology | 24 - 26 |
| 08 | Master of Pharmacy - DRA | 27 - 29 |
| 09 | M. Pharm. - Pharmaceutical Chemistry | 30 - 32 |
| 10 | M. Pharm. - Industrial Pharmacy | 33 |
| 11 | M. Pharm. - Phytochemistry | 34 |
| 12 | M. Pharm. - Pharmaceutical Analysis | 35 |



Contact Information -

For Further Queires Please Contact -
Amity Institute of Pharmacy CRC Cell,
Phone Number - 9999353800
Email Address - rmalhotra2@amity.edu

# INVITATION

MESSAGE FROM THE HEAD OF THE INSTITUTE

It gives me great pleasure to present the comprehensive CRC brochure for the academic year 2024-25 by Amity Institute of Pharmacy (AIP), Amity University Uttar Pradesh (AUUP), Noida campus. The brochure provides brief information of the students and highlights their outstanding accomplishments. Furthermore, it provides an account of the institution's rigorous academic and extracurricular activities. Amity Institute of Pharmacy, Noida, a leader in delivering education of international calibre, collaborates closely with the pharmaceutical industry and international institutes to produce globally competent industry-ready scientists, researchers, and other professional streams. Within the institution's vibrant ecosystem, our brilliant faculty nurture, mentor, and direct these young minds.

It is even more gratifying to inform that AIP students excelled in research and innovation throughout the academic year, as evidenced by their participation in funded research projects, submitting patent applications, and writing joint publications. Active engagement and interaction between distinguished scientists, industry stalwarts, and students, researchers, and faculty members from India and abroad, on a regular basis, has played a pivotal role in fostering a scientific mindset within the institution.

Our Hon'ble Chancellor, Dr. Atul Chauhan ji, has declared this year as the 'Year of Student Success and Student Happiness.' Our students receive further support through the provision of Foreign Business Language, communication skills, and professional ethics. The majority of students engage in the Research & Writing Cell and the Innovation & Entrepreneurship Cell of the Institute. It is logical that every AIP graduate is a success story, as they are fully equipped to establish themselves in the world and to the zenith of their entrepreneurial or professional endeavors.

I congratulate Mr. Rajiv Malhotra, Head, CRC and the entire team of AIP for their sincere efforts in conceptualizing this most enriching, highly informative and engrossing CRC brochure which gives glimpses of excellent accomplishments of AIP graduands. I extend my compliments and best wishes to the outstanding students, researchers, and PG scholars.

Sincerely

Dr. Havagiray Chitme
(DY. Director)

# INVITATION

Message from Head - CRC

Greetings for Amity Institute of Pharmacy!

We are excited to extend an invitation to your esteemed organisation to participate in campus placement drive for Passing out Batch 2025.

At Amity University we take immense pride in nurturing young talent and provide them with knowledge and skills to make them industry ready.

Our students display high level of competence and dedication which make them an asset for the organisation they join.

Our students are equipped with a strong foundation in pharmaceutical sciences and practical exposure through internships.

We promote a culture of research and innovation, ensuring that our students stay abreast with the latest developments in the industry.

We also impart soft skill training ensuring that our graduates are technically sound and excellent team players.

We look forward to a positive response and your participation at our campus placement drives. If you have any queries or require additional information, feel free to contact us.

Thank you for considering our invitation, and we hope a valuable and long-lasting relationship.

Best Regards.

Rajiv Malhotra
(Head CRC - Health and Allied Sciences)

# About Pharmacy

Pharmacy is a versatile, dynamic, growing, and increasingly diverse profession, one which creates an excitement because there are so many opportunities. It is an age old profession which has transformed into a hub for “Global Healthcare” and evolved as a multidisciplinary and multifaceted field in recent times. With the phenomenal rate of advances in the pharmaceutical industry, the health sector has thrown open a sea of opportunities for pharmacy professionals.

Pharmacists work in a wide variety of health care settings: in the pharmaceutical industry (carrying out a wide range of activities – like, R & D ,Manufacturing, Quality Control, Packaging, Quality Assurance, etc.), in practice settings- (hospital & community i.e. retail pharmacy), in academics, regulatory affairs & clinical research ( CROs).

Pharmacists are health care professionals whose professional responsibilities include seeking to ensure that people derive maximum therapeutic benefit from their treatments with medicines. This requires them to keep abreast of developments and advances in knowledge & technology related to manufacture & use of medicines, professional standard requirements, laws governing pharmacy, etc.

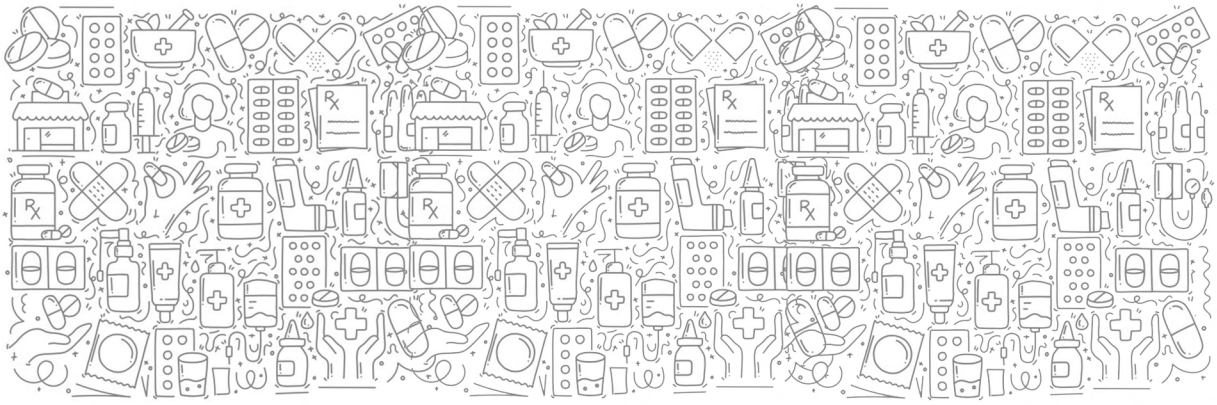

# NIRF Ranking/NAAC Rating

Amity University Uttar Pradesh has been accredited by National Assessment and Accreditation Council (NAAC) with **"A+" Grade**.

Amity Institute of pharmacy is currently ranked **22nd, in NIRF ranking.**

**Pharmacy Institutes**

| Name of the Institute | State/City | NIRF Ranking 2024 (**Pharmacy Colleges)** |
|---|---|---|
| BITS Pilani | Rajasthan | 03 |
| Chitkara University | Punjab | 19 |
| LPU | Punjab | 16 |
| Amity University Noida | Noida -UP | 22 |
| ISF College of Pharmacy | Punjab | 25 |
| BITS Ranchi | Jharkhand | 32 |
| Chandigarh University | Mohali Punjab | 20 |
| KIET | Ghaziabad UP | 77 |
| NMIMS | Mumbai | 10 |
| D.Y. Patil | Maharashtra | 36 |

## Amity Noida QS Ranking -

Amity University Noida has consistently achieved impressive rankings in various global and national assessments. Notably, it has been positioned within the top 1001-1200 in the QS World University Rankings, showcasing its international recognition. Additionally, Amity has secured top rankings in specific fields like engineering, computer science, Pharmaceutical Science and management, reflecting its strong academic programs and research capabilities. These rankings highlight Amity's dedication to providing quality education and fostering a conducive learning environment for its students

| University Name | QS Ranking 2023 | QS Ranking 2024 |
|---|---|---|
| Amity Noida | 1001 - 1200 | 1001 - 1200 |
| SRM University | 1201 - 1400 | 1201 - 1400 |
| Manipal University | 751 - 800 | 951 - 1000 |
| BITS Pilani | 1001 - 1200 | 951 - 1000 |

# Global and National Ranking

Amity University Noida is ranked #1413 in Best Global Universities. Schools are ranked according to their performance across a set of widely accepted indicators of excellence.

## Amity Noida Ranking 2024: NIRF, QS, THE, Outlook, India Today

Amity Noida is a top-ranked university in India. Amity University ranking 2023 is given by top-ranking bodies such as NIRF, IIRF, India Today, and others. Globally, Amity University has found its place among the most prestigious universities. QS mentions Amity as one of the top leading universities and hence has ranked it 1001-1200 in QS World University Rankings for 2024. Ranking bodies such as NIRF, Outlook, and others recognises this university for its top courses such as BTech, MTech, MBA, and BBA. Amity University rankings 2023 are based on various indicators such as academic reputation, no. of students enrolled in a particular course, financial resources available, and others.

## Amity Noida Rankings Highlights 2024

Amity Noida has received national and international rankings based on various parameters such as the total no. of students available in the university, placements offered to students, financial resources available, and various other criteria. The below mentioned is the ranking highlights table of Amity University rankings:

| Amity Noida International Ranking 2024 | | |
|---|---|---|
| **Ranking body** | **Category** | **Rank** |
| QS World Ranking | Top Global Universities | 1001-1200 |
| Times Higher Education | Global | 801–1000 |
| **Amity Noida National Ranking 2024** | | |
| **Ranking body** | **Category** | **Rank** |
| NIRF | Overall | 29 |
| India Today | Top Private Universities in India | 1 |
| IIRF | Overall | 4 |
| The Week (2023) | Overall | 12 |

# MAJOR RECRUITERS

Pfizer
J&J
wipro
RODEC
NOVARTIS
TATA 1mg
JUBILANT LIFESCIENCES
gsk
PharmaACE Analytics Center of Excellence
Cipla
SUN PHARMA
Mankind Serving Life
ARISTO PHARMACEUTICALS PVT. LTD.
BAYER
Medtronic
GRG HEALTH
Alembic Touching Lives over 100 years
Center for Health Care Strategies Better care where it's needed most
DeVats
Apodictic solution Beyond the dispute
FRESENIUS KABI caring for life
vytal healthcare
JASPER COLIN
Lifescience Intellipedia
EXL business process solutions
VXL Pharmaceuticals | Herbal | Veterinary | Nutraceuticals INNOVATION for LIFE!!
Innodata

AMITY UNIVERSITY

# BACHELORS OF PHARMACY

B.Pharm is a 4-year undergraduate degree that teaches students about drugs and medicines. Graduates learn how to develop, produce, and dispense medications, making them valuable assets for pharmaceutical companies and healthcare settings due to their expertise in drug knowledge, regulatory affairs, and patient care.

# BACHELOR OF PHARMACY

## AMITY INSTITUTE OF PHARMACY

Amity University Noida

AMITY UNIVERSITY

**Aashna D Rai** — 20 Y/O

Internship -
Drug Regulatory Affairs,
Lupin Ltd., Navi Mumbai

**Aastha Tiwari** — 20 Y/O

Internship -
Mankind Pharma Ltd.
Field-Operations Department

**Aayushi** — 22 Y/O

Internship -
Sun Pharmaceuticals,
Gurugram - Industrial
Training

**Aditya Raj** — 22 Y/O

Internship - NA

**Aditya Singh** — 20 Y/O

Internship - Marksans
Pharma Ltd., Mumbai
Research and Development

# BACHELOR OF PHARMACY

AMITY INSTITUTE OF PHARMACY

Amity University Noida

AMITY UNIVERSITY

**Adwitay Atreja** | 20 Y/O

Internship - NA

**Akram Khan** | 21 Y/O

Internship -
Max hospital,
Pharmacy department

**Amaan Khan** | 21 Y/O

Internship -
Industrial training
Arbro Pharmaceuticals

**Aman Saurav** | 22 Y/O

Internship -
Industrial Training
PMCH,Patna

**Anam Arora** | 20 Y/O

Internship -
ZOMATO
SALES AND MARKETING

# BACHELOR OF PHARMACY

AMITY INSTITUTE OF PHARMACY

Amity University Noida

AMITY UNIVERSITY

**Ananya Shukla** | 20 Y/O

Internship -
Venkateshwar hospital
clinical pharmacology

**AnishA Allauddin** | 22 Y/O

Internship -
Wizcure Pharma Rajasthan
QC & production

**Ansh Srivastava** | 21 Y/O

Internship -
Teva API
research and development
of API

**Apoorva Suresh** | 21 Y/O

Internship -
Institute of Drug Delivery and
Biomedical Research Banglore
Formulation development and
Evaluation Studies

**Ashmeet Singh** | 21 Y/O

Internship -
Nitin lifesciences paonta

# BACHELOR OF PHARMACY

AMITY INSTITUTE OF PHARMACY

Amity University Noida

AMITY UNIVERSITY

**Bhumika kumari** | 20 Y/O

Internship -
Pontika Aerotech Limited
QC, Production, QA

**Devansh Nagpal** | 20 Y/O

Internship -
Mankind, Himachal Pradesh
Industrial Internship

**Dhrubajyoti Sen** | 21 Y/O

Internship -
Safdarjung Hospital, Delhi
Hospital internship

**Gaurav Aswal** | 21 Y/O

Internship -
Industrial internship
hospital internship

**Gaurvi Negi** | 21 Y/O

Internship -
Pontika Aerotech
Production, QC and QA

# BACHELOR OF PHARMACY

AMITY INSTITUTE OF PHARMACY

Amity University Noida

AMITY UNIVERSITY

Gujjenti shashikant | 22 Y/O

Internship - Psychotropics india industrial internship

Harsh | 22 Y/O

Internship - Apco Pharma Haridwar Production and QC

Harsh kumar | 23 Y/O

Internship - Panacea Biotec Production

Hayyan Khan | 21 Y/O

Internship - NA

Kaveri Joshi | 21 Y/O

Internship - Sun Pharma,Gurugram R&D PV Quality Department

# BACHELOR OF PHARMACY

## AMITY INSTITUTE OF PHARMACY

Amity University Noida

AMITY UNIVERSITY

**Khushi jaiswal** | 23 Y/O

Internship -
Delhi
sales and marketing

**Kritik Vashistha** | 21 Y/O

Internship -
Sun Pharma, Gurugram
QA Research & Development

**Kshitiz Shukla** | 21 Y/O

Internship -
Hospital Internship
Industrial Intrnship

**Kumkum Chauhan** | 21 Y/O

Internship -
Neo hospital
Hospital Pharmacy

**Manasvita Tyagi** | 21 Y/O

Internship - NA

# BACHELOR OF PHARMACY

AMITY INSTITUTE OF PHARMACY

Amity University Noida

AMITY UNIVERSITY

**Manav** | 24 Y/O

Internship - NA

**Mansi Aggarwal** | 22 Y/O

Internship - Pharmaceutical company

**Mansi khari** | 21 Y/O

Internship - Tirupati life sciences Production

**Mohit rajoriya** | 22 Y/O

Internship - Charak Palika Hospital Hospital pharmacy

**Mouli Sarkar** | 23 Y/O

Internship - Indraprastha Apollo Hospital Pharmacy

# BACHELOR OF PHARMACY

AMITY INSTITUTE OF PHARMACY

Amity University Noida

AMITY UNIVERSITY

**Mridul gupta** | 23 Y/O

Internship -
JP nursing home
Pharmacist Training

**Myeisha anand** | 20 Y/O

Internship -
Akums drugs
Production and Marketing

**Nishant Saraswat** | 21 Y/O

Internship -
Mankind Research centre
CTL Commercial Testing Lab

**Nitish Kumar Tiwari** | 24 Y/O

Internship -
Patna Medical College & Hospital
Hospital pharmacist

**Ojasvi singh** | 20 Y/O

Internship -
Safdarjung hospital
Hospital internship

# BACHELOR OF PHARMACY

AMITY INSTITUTE OF PHARMACY

Amity University Noida

AMITY UNIVERSITY

**Ojaswani sharma** | 20 Y/O

Internship -
Pontika Aerotech
Industrial Internship

**Pallavi Singh** | 22 Y/O

Internship -
Mankind, Himachal pradesh
Industrial intership

**Praharsh Bhardwaj** | 21 Y/O

Internship - NA

**Priya Pandey** | 22 Y/O

Internship -
PILS, Haridwar
Industrial internship

**Priyanka Sharma** | 22 Y/O

Internship -
Arbro pharmaceuticals
Industrial internship

# BACHELOR OF PHARMACY

## AMITY INSTITUTE OF PHARMACY

Amity University Noida

AMITY UNIVERSITY

**Rachana Kumari** | 20 Y/O

Internship - Arbro Pharmaceuticals Industrial Internship

**Rahul saikia** | 22 Y/O

Course - Google Data Analytics Professional

**Rajlaxmi nandi** | 21 Y/O

Internship - Arbro pharmaceuticals Industrial Internship

**Ramnika Sharma** | 21 Y/O

Internship - Industrial

**Rishabh goel** | 21 Y/O

Internship - Deep chand bandhu hospital clinical pharmacist

# BACHELOR OF PHARMACY

AMITY INSTITUTE OF PHARMACY

Amity University Noida

AMITY UNIVERSITY

**Ritik Nagar** | 23 Y/O

Internship - NA

**Riya Sindhwal** | 21 Y/O

Internship -
Arbro pharmaceutical
QA department

**Rudraksh singh** | 21 Y/O

Internship -
Paonta sahib
Production and QA

**Sahin prabin** | 22 Y/O

Internship -
Psychotropics India
Production & QC

**Sameer Jha** | 22 Y/O

Internship -
DIVULGE PHARMA, DELHI
Pharma Marketing

# BACHELOR OF PHARMACY

AMITY INSTITUTE OF PHARMACY

Amity University Noida

AMITY UNIVERSITY

**Sanjana Rai** | 21 Y/O

Internship -
Noida
Pharmaceutical Sciences

**Sanskriti bhardwaj** | 22 Y/O

Internship -
Tirupati life sciences
Production

**Sanyam tyagi** | 22 Y/O

Internship -
Akums Drugs & Pharma
Industrial Internship in production

**Saransh Gupta** | 21 Y/O

Internship -
Techinvention Biotech
Research & Development

**Shadan Hasnain Zaidi** | 22 Y/O

Internship -
zomato company
sales and marketing

# BACHELOR OF PHARMACY

AMITY INSTITUTE OF PHARMACY

Amity University Noida

AMITY UNIVERSITY

**Shibangi Rawat** | 22 Y/O

Internship -
Psychotropic India
Qc,Qa and manufacturing

**Shreya Chaturvedi** | 19 Y/O

Internship -
Sun Pharmaceuticals
Research and Development

**Simran solanki** | 20 Y/O

Internship -
charak palika hospital
Hospital Pharmacy

**Syed Areeb Ali** | 21 Y/O

Internship -
Afgaan street, amroha,
india-244221

**Tanishka Taela** | 20 Y/O

Internship -
Micky Toys Company
Accounts Department

# BACHELOR OF PHARMACY

AMITY INSTITUTE OF PHARMACY

Amity University Noida

AMITY UNIVERSITY

**Tejaswani Tiwari** | 21 Y/O

Internship - Tirupati Lifesciences Production department.

**Tushar Seth** | 20 Y/O

Internship - Emcure

**Tushar sharma** | 21 Y/O

Internship - Brawns laboratory Production

**Udit Chaturvedi** | 21 Y/O

Internship - Self employed, freelance digital marketing

**Vaibhav Bhardwaj** | 21 Y/O

Internship - Esic Mch Bihta Hospital pharmacy

# BACHELOR OF PHARMACY

AMITY INSTITUTE OF PHARMACY

Amity University Noida

AMITY UNIVERSITY

**Vansh Vij** | 21 Y/O

Internship -
Mankind Pharma
REGULATORY AFFAIRS

**Vineet Singh** | 21 Y/O

Internship -
Unichem laboratories
Industrial Training

**Yugvinder Singh** | 21 Y/O

Internship -
Pontika Aerotech
Production, QC and QA

AMITY UNIVERSITY

# M.PHARM PHARMACEUTICS

An M.Pharm in Pharmaceutics graduate would be a valuable asset to your company due to their expertise in drug formulation, development, and research skills. They are equipped to innovate, solve complex pharmaceutical challenges, and optimize product formulation and ensure compliance with global standards. Their ability to collaborate across multidisciplinary teams and adapt to new technologies makes them ideal for driving innovation and maintaining a competitive edge in the pharmaceutical industry.

Pharmaceutics

AMITY INSTITUTE OF PHARMACY

Amity University Noida

AMITY UNIVERSITY

**Aiman Usmani** | 22 Y/O

Project- Formulation and evaluation of emulsomes for the treatment of

**Druv Pratap Singh** | 23 Y/O

Project- Formulation Optimization and In Vitro Characterization of Phospholipid-Based Nanoemulsion Using Box-Behnken Design

**Gulpreet Mehra** | 23 Y/O

Project- Microbial-Triggered Colon Targeting of Sunitinib-Loaded Nanoparticles Encapsulated in Plant Polysaccharide Pellets

**Kabil Malhotra** | 23 Y/O

Project- Preparation and Evaluation of nano carrier drug delivery system for improved Brain uptake

**Neeraj Gupta** | 24 Y/O

Project- To formulate mangiferin-loaded solid lipid nanoparticles

Pharmaceutics

AMITY INSTITUTE OF PHARMACY

Amity University Noida

AMITY UNIVERSITY

**Prachi Muskan** | 23 Y/O

Project- Nano drug delivery in cancer therapy - Formulation development, characterization and anti - cancer activity evaluation

**Pragya Singh** | 23 Y/O

Project- Formulation development and evaluation of oral drug delivery system of selected herbal ingredients for the treatment gastric cancer

**Rahul Sarathee** | 22 Y/O

Project- Preparation and evaluation of herbal body lotion for striae distensae

**Rakshita** | 23 Y/O

Project- Formulation and development of gold nanoparticles for selected antiretroviral drugs

**Sarvesh Kumar** | 22 Y/O

Project- Nanodrug Delivery System for the Effective Management of Dementia

# Pharmaceutics

AMITY INSTITUTE OF PHARMACY

Amity University Noida

AMITY UNIVERSITY

**Shubham Kumar** | 23 Y/O

Project- Effect of different penetration enhancers on topical delivery of BCS Class - III drug : In vitro and skin permeation evaluation

**Sristi** | 23 Y/O

Project- QbD-Assisted Formulation of Lipid-Based Nanocarrier Drug Delivery Systems for Enhanced Treatment of Breast Cancer

**Tooba Kazmi** | 24 Y/O

Project- Colon specific formulation of Amla formulation for the treatment of Ulcerative collitis

**Vishal** | 27 Y/O

Project- Design, optimization and characterization of nano carrier system for enhanced topical antifungal therapy

**Yash Rohil** | 22 Y/O

Project- Exploring the Role of Pet Wellness Supplements: Market Review and Health Improvement Strategies

AMITY UNIVERSITY

# M.PHARM PHARMACOLOGY

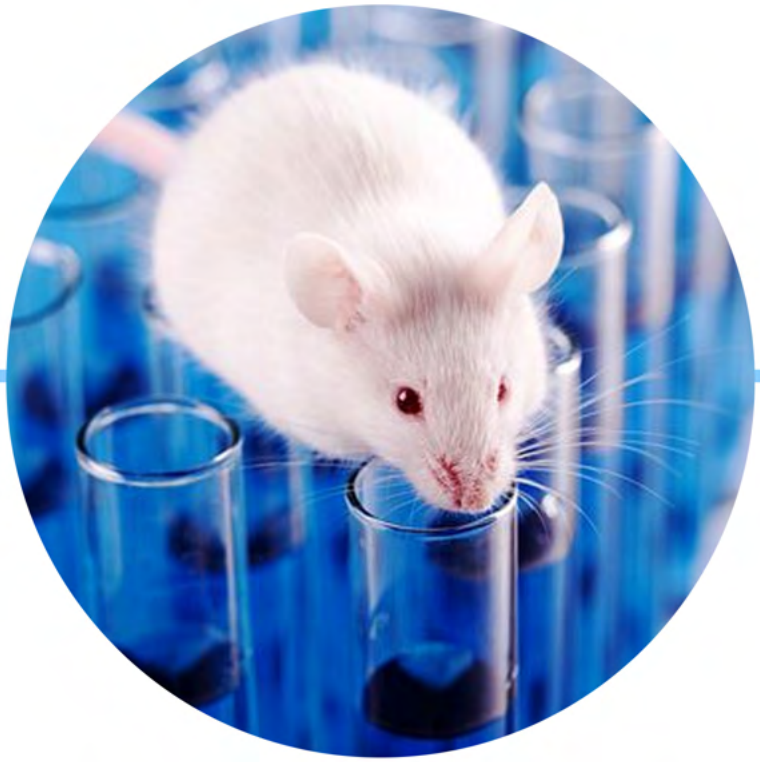

An M.Pharm in Pharmacology graduate would be a valuable asset to your company due to their expertise in drug mechanisms, pharmacodynamics, and pharmacokinetics, which are essential for developing effective therapies. Their strong research skills, experience in preclinical and clinical studies, and problem-solving abilities contribute to innovation and productivity in drug development. Their commitment to continuous learning ensures your company stays at the forefront of pharmaceutical research and development.

# PHARMACOLOGY

AMITY INSTITUTE OF PHARMACY

Amity University Noida

AMITY UNIVERSITY

**Ariba Khan** | 23 Y/O

Project - Evaluation of hypoglycemic action of phytopharmaceuticals in

**Aqsa Nadeem Aqsa** | 25 Y/O

Project- Investigating the therapeutic potential of beta-glucan in

**Abhinav Kumar Tiwari** | 23 Y/O

Project- Neuropharmacology: Mechanisms and Therapeutics

**Krishna Mishra** | 30 Y/O

Project- To evaluate the potential of natural chelator to prevent arsenic induce

**Pooja Saxena** | 23 Y/O

Project- To evaluate the potential of natural chelator to prevent arsenic induce

# PHARMACOLOGY

AMITY INSTITUTE OF PHARMACY

Amity University Noida

AMITY UNIVERSITY

**Prerna Bhati** | 23 Y/O

Project- Neuroprotective role of phytoconstituent(to be decided) in drug resistant experimental model of epilepsy

**Richi Goel** | 22 Y/O

Project- In vitro pharmacological and toxicological profiling of a herbal extract

**Sarthak Dahiya** | 23 Y/O

Project- Focusing on pharmacological interventions for STZ-induced T2DM and related secondary complications.;

**Shaifali Joshi** | 25 Y/O

Project- Letrozole is aromatase inhibitor which induces PCOS in rat and here we check the activity of herbal flavonoid for treating PCOS BS

**Sonia Bisht** | 25 Y/O

Project- Elevating IGF1 levels attenuates NASH associated HCC in experimental model

# PHARMACOLOGY

AMITY INSTITUTE OF PHARMACY

Amity University Noida

AMITY UNIVERSITY

**Varsha** | 26 Y/O

Project- Saftey study of marketed monoclonal antibodies based on adverse drug reaction database.

**Versha** | 23 Y/O

Project- In- vitro studies of bioactive extracts for its use in epilepsy

**Vishal Rastogi** | 25 Y/O

Project- Heavy Metal Detoxification: Role of Chelating Agents in Health and Environmental Remediation

AMITY UNIVERSITY

# M.PHARM DRUG REGULATORY AFFAIRS

An M.Pharm graduate in Drug Regulatory Affairs would be a valuable asset to your company due to their expertise in global regulatory guidelines, compliance, and documentation for product approvals. Their skills in quality assurance, risk management, and staying updated with evolving regulations ensure your company remains compliant and avoids costly delays. Their strategic insight and attention to detail help navigate complex regulatory landscapes, supporting the successful development and commercialization of pharmaceutical products.

# DRUG REGULATORY AFFAIRS

AMITY INSTITUTE OF PHARMACY

Amity University Noida

AMITY UNIVERSITY

**Afifa Akram** | 23 Y/O

Project -
Hybrid cosmetic-pharmaceutical products, Cosmetic regulations 2020: comparative study

**Chahat Tyagi** | 22 Y/O

Project -
Solid Lipid Nanoparticle-Based Qurs (Tablet) for Improved Resveratrol Delivery in Unani Medicine for Diabetes Management

**Deepak Dhandia** | 25 Y/O

Project -
regulation in ablation medical devices , 510k , import of medical devices in india (MD-14,MD-28, MD-24 )

**Manan Grover** | 23 Y/O

Project -
Navigating Global Regulations: Pediatric Medical Devices, Active Implantables, and In-Vitro Diagnostics

**Mansi Sharma** | 23 Y/O

Project -
Regulations for Reprocessing Single Use Devices: A Comparative Review

# DRUG REGULATORY AFFAIRS

AMITY INSTITUTE OF PHARMACY

Amity University Noida

AMITY UNIVERSITY

**Prachi Sharma** | 22 Y/O

Project -
A Comparative Study of Biomedical and Medical Textiles: Regulations, Standards and Application

**Radhakrishan Gaur** | 23 Y/O

Project -
Integration of Artificial Intelligence (AI) in Pharmaceutical Quality Management (QMS) : Ensuring Regulatary Compliance and Implementing Best practices

**Shubhangini chauhan** | 23 Y/O

Project -
A Comparative study on different brands of Tablet Ciprofloxacin used as the antibiotics drugs  Project

**Simran Dixit** | 23 Y/O

Project -
Compliance and Stability Studies in Medical Device Regulations

**Simran Kaur** | 23 Y/O

Project -
Regulatory Aspects of Augmented Reality and Virtual Reality Medical Devices: Navigating Compliance

# DRUG REGULATORY AFFAIRS

AMITY INSTITUTE OF PHARMACY

Amity University Noida

AMITY UNIVERSITY

**Simran Yadav** | 22 Y/O

Project -
Regulatory Perspective on Synergistic Integration of Biosimilars and Supportive Care

**Sonal Sharma** | 24 Y/O

Project -
regulations governing pharmaceutical marketing practices.

**Utkarsh Vashishtha** | 27 Y/O

Project
Unlocking Insights: Exploring Real-World Data and Evidence in Pharma Regulations

**Vishesh Sahu** | 24 Y/O

Project -
Regulatory Aspects of Narcotic and Psychotropic Substances

AMITY UNIVERSITY

# M.PHARM PHARMACEUTICAL CHEMISTRY

An M.Pharm graduate in Pharmaceutical Chemistry would be a strong addition to your company due to their expertise in drug design, synthesis, and chemical analysis. Their skills in molecular modeling, compound optimization, and analytical techniques are crucial for developing new drugs and ensuring product quality. Their ability to innovate, solve complex chemical challenges, and collaborate across teams makes them ideal for driving advancements and maintaining a competitive edge in the pharmaceutical industry.

# Pharmaceutical Chemistry

AMITY INSTITUTE OF PHARMACY

Amity University Noida

AMITY UNIVERSITY

**Ankit Raj** | 27 Y/O

Project- Study of pan assay interference filters against small molecules

**Anshika** | 22 Y/O

Project- Design and development of azole derivatives as anti-microbial agents.

**Bhavni** | 23 Y/O

Project- Design and synthesis of pyran and triazole derivatives having anti-microbial activities

**Chandni Sharma** | 24 Y/O

Project- Green Synthesis strategies of cerium oxide nanoparticles

**Dimpy** | 22 Y/O

Project- In silico molecular docking approach for the treatment of Neurodegenerative Brain disorder

# Pharmaceutical Chemistry

AMITY INSTITUTE OF PHARMACY

Amity University Noida

AMITY UNIVERSITY

**Dolly Nirwan** | 23 Y/O

Project- Deciphering potential of phytomolecules as specific inhibitors of aldehyde dehydrogenase isoforms

**Gaurav Kumar** | 22 Y/O

Project- Design synthesis and biological evaluation of heterocyclic Schiff bases

**Khushi Sharma** | 23 Y/O

Project- In silico molecular docking studies of phytochemicals for the treatment of psoriasis

**Mani Singh** | 23 Y/O

Project- Phytochemical analysis of bioactive compound extracted from medicinal weed and its pharmacological evaluation

**Rohit Paul** | 23 Y/O

Project- In Silico studies, phytochemical and biological evaluation of canna indica

# Pharmaceutical Chemistry

AMITY INSTITUTE OF PHARMACY

Amity University Noida

**Shaya Thakur** | 23 Y/O

Project- In-Silico studies and synthesis of piperazine and imidazole derivatives for their anti-microbial potential

**Sidhant Bera** | 25 Y/O

Project- Synthesis of antidote

AMITY UNIVERSITY

# M.PHARM INDUSTRIAL PHARMACY

An M.Pharm graduate in Industrial Pharmacy would be a valuable asset to your company due to their comprehensive understanding of pharmaceutical manufacturing processes, quality control, and scale-up techniques. They are skilled in optimizing production workflows, and maintaining high-quality standards throughout the manufacturing process. Their expertise in formulation development, process validation, and equipment handling, combined with their ability to adapt to new technologies, makes them ideal for enhancing operational efficiency and driving innovation in a competitive pharmaceutical environment.

# INDUSTRIAL PHARMACY

AMITY INSTITUTE OF PHARMACY

Amity University Noida

AMITY UNIVERSITY

**Aniket Bhardwaj** | 23 Y/O

Project -
The method of analysis is based on measuring the absorption of monochromatic light by colorless compounds in the near-ultraviolet path of the spectrum.

**Chirag Jain** | 24 Y/O

Project -
Fabrication and Evaluation of Herbal Topical formulation for Eczema

**Dhruv Pratap Singh Jaitawat** | 23 Y/O

Project -
Formulation Development, Optimization by Box-Behnken Design, and In Vitro Characterization of Drug Phospholipid Complex Based Nanoemulsion Drug Delivery System

**Likha Yalam** | 23 Y/O

Project -
Evaluation of natural polymer based pharmaceutical formulation for drug delivery application

**Teena Garg** | 23 Y/O

Project -
Design and characterization of mangiferin loaded novel formulation for anti-ageing

AMITY UNIVERSITY

# M.PHARM PHYTOCHEMISTRY

An M.Pharm graduate in Phytochemistry would be a strong addition to your company, bringing expertise in the extraction, isolation, and characterization of bioactive compounds from natural sources. Their knowledge of plant-based drug development and quality control ensures the efficacy and safety of herbal products. With skills in advanced analytical techniques and a deep understanding of natural product chemistry, they are well-equipped to contribute to innovative research and development in the pharmaceutical industry.

# PHYTOCHEMISTRY

AMITY INSTITUTE OF PHARMACY

Amity University Noida

**Alishan** | 23 Y/O

Project -
Rhodiola imbricata Tissue culture projects focus on optimizing propagation methods to ensure sustainable cultivation.

AMITY UNIVERSITY

# M.PHARM PHARMACEUTICAL ANALYSIS

An M.Pharm graduate in Pharmaceutical Analysis would be a valuable addition to your company due to their expertise in analytical techniques for drug quality, safety, and efficacy. They are skilled in using advanced instruments, conducting stability studies, and ensuring compliance with regulatory standards. Their ability to develop and validate analytical methods, coupled with their attention to detail, helps maintain high-quality products and supports innovation in the pharmaceutical industry.

# PHARMACEUTICAL ANALYSIS

AMITY INSTITUTE OF PHARMACY

Amity University Noida

AMITY UNIVERSITY

**Aishwarya Reddy** | 23 Y/O

Project -
Quality control parameters for herbal drug formulation

**Harsh Rathor** | 22 Y/O

Project -
Modern analytical techniques, such as HPLC, GC-MS, and NMR, allow precise quantification and identification of phytoconstituents in natural product

**Shayantan Ghosh** | 24 Y/O

Project -
Comprehensive Water Quality Assessment and Pollution Studies by sophisticated instrumental techniques

**Syed Mustehasan Jafri** | 24 Y/O

Project -
Simultaneous Evaluation and Standardization of Combination Drugs using UV-Visible Spectroscopy